

FRONT ELEVATION

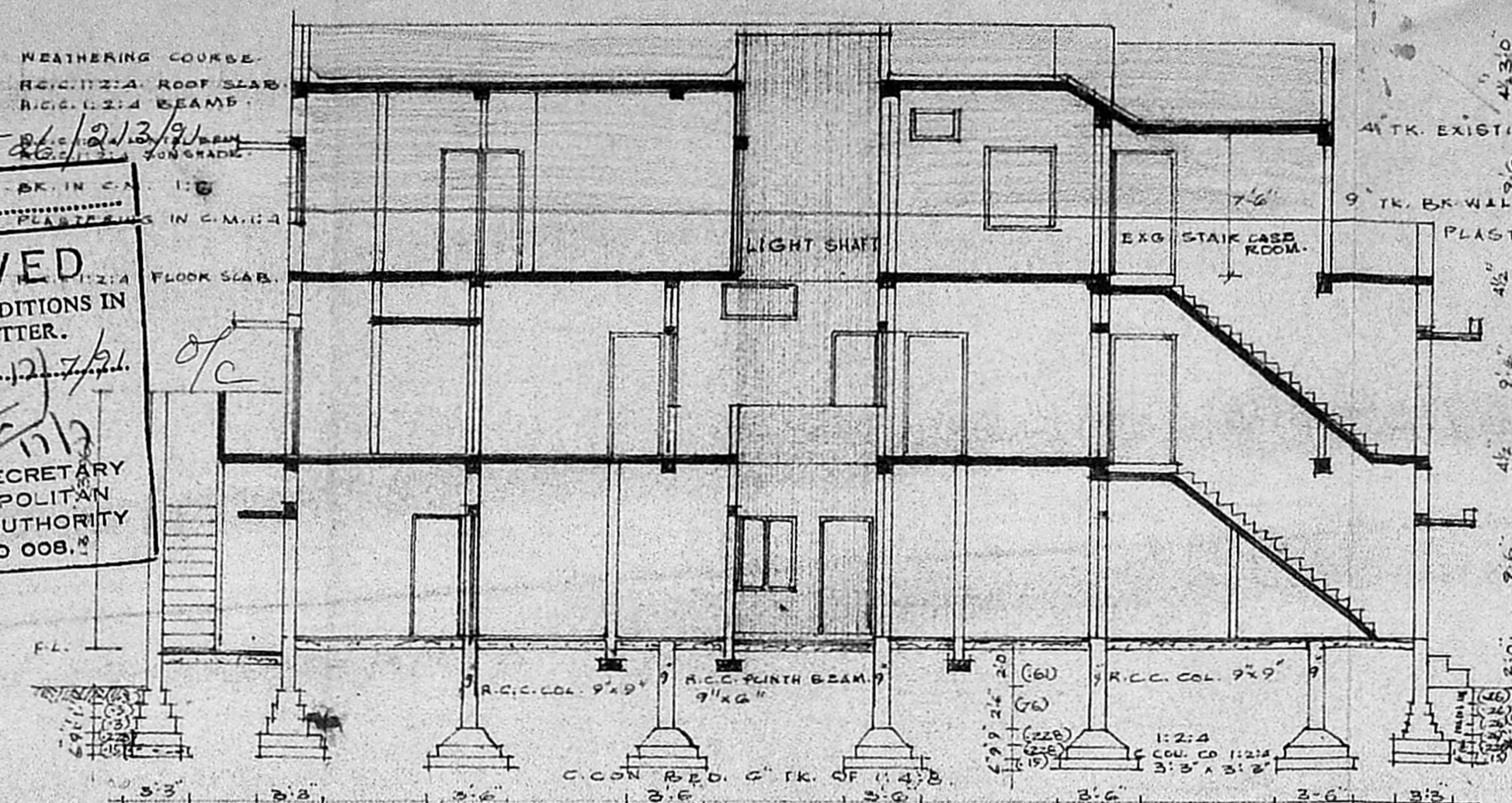

SECTION AT A-A

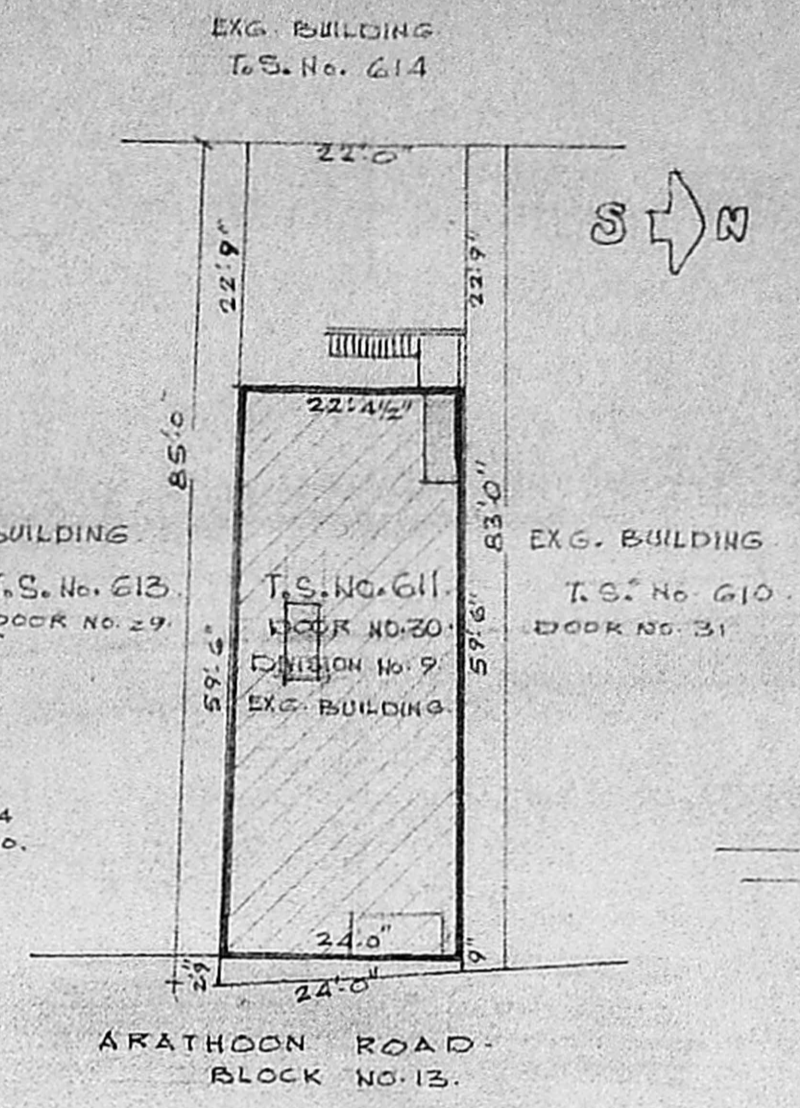

SITE PLAN

KEY MAP

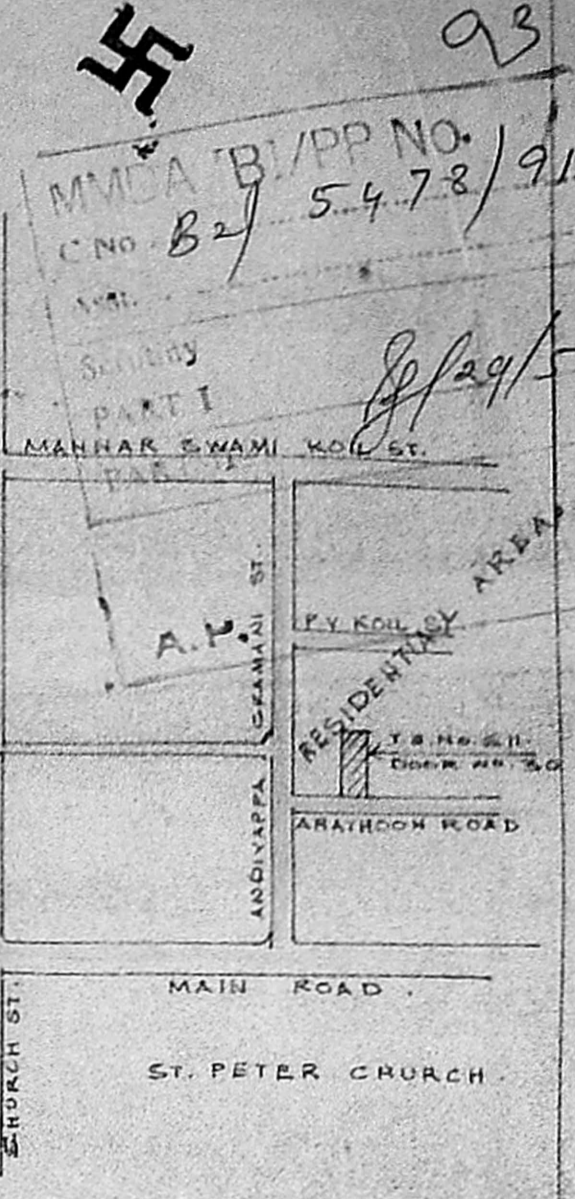

WEATHERING COURSE
R.C.C. 12" x 4" ROOF SLAB
R.C.C. 12" x 4" BEAM
R.C.C. 12" x 4" BEAM
FLOOR SLAB
FLOOR FINISH IN C.M. 1:4
FLOOR BED C.C. 1:5:10

Planning Permit No. B/13521/213/91
APPROVED
SUBJECT TO THE CONDITIONS IN THIS OFFICE LETTER.
No. 5273/Date 12/7/11
FOR MEMBER SECRETARY
MADRAS METROPOLITAN
DEVELOPMENT AUTHORITY
MADRAS - 600 008.

REFERENCE

- [Symbol] SITE BOUNDARY
- [Symbol] EXISTING BUILDING
- [Symbol] PRO. ADDITION
- [Symbol] EXISTING ROAD

JOINERY	
D ₁ DOORS	3'-3" x 7'-0" (1.00 x 2.13)
D ₂ DOORS	2'-9" x 7'-0" (0.84 x 2.13)
D ₃ DOORS	2'-6" x 6'-0" (0.76 x 1.83)
W ₁ WINDOWS	6'-0" x 4'-6" (1.83 x 1.37)
W ₂ WINDOWS	4'-0" x 4'-6" (1.22 x 1.37)
W ₃ WINDOWS	2'-6" x 4'-6" (0.76 x 1.37)
V ₁ VENTILATORS	4'-0" x 2'-0" (1.22 x 0.61)
V ₂ VENTILATORS	2'-6" x 1'-9" (0.76 x 0.58)
V ₃ VENTILATORS	2'-6" x 1'-9" (0.61 x 0.58)

SITE EXTENT : 1926 SQ. FT. / 179 M²
 EXISTING CONSTRUCTION : 241 M²
 PROPOSED ADDITION : 70.3 M²
 TOTAL : 311.3 M²

PLOT COVERAGE : 67% EXISTING, 174

PROPOSED ADDITION IN EXISTING RESIDENTIAL BUILDING AT DOOR NO. 30 - ARATHOON ROAD, ROYAPURAM - MADRAS 600 013 DIVISION NO. 9. T.S. NO. 611 - TONDAIYARPET

SCALE 8 FEET TO AN INCH OR 1:48.
 (MEASUREMENTS IN BRACKETS NOTE METERS.)

OWNER : *Ambujavathi*

P.C. Gowri Shankar
 P.C. GOWRI SHANKAR, B.E.
 Civil Engineer.
 Class: I, Licensed Surveyor No: 257
 Corporation of Madras
 Off: 15/1, Govind Road,
 (Near: Srinivasa Theatre)
 West Mambalam, MADRAS-33
 LICENSED SURVEYORS

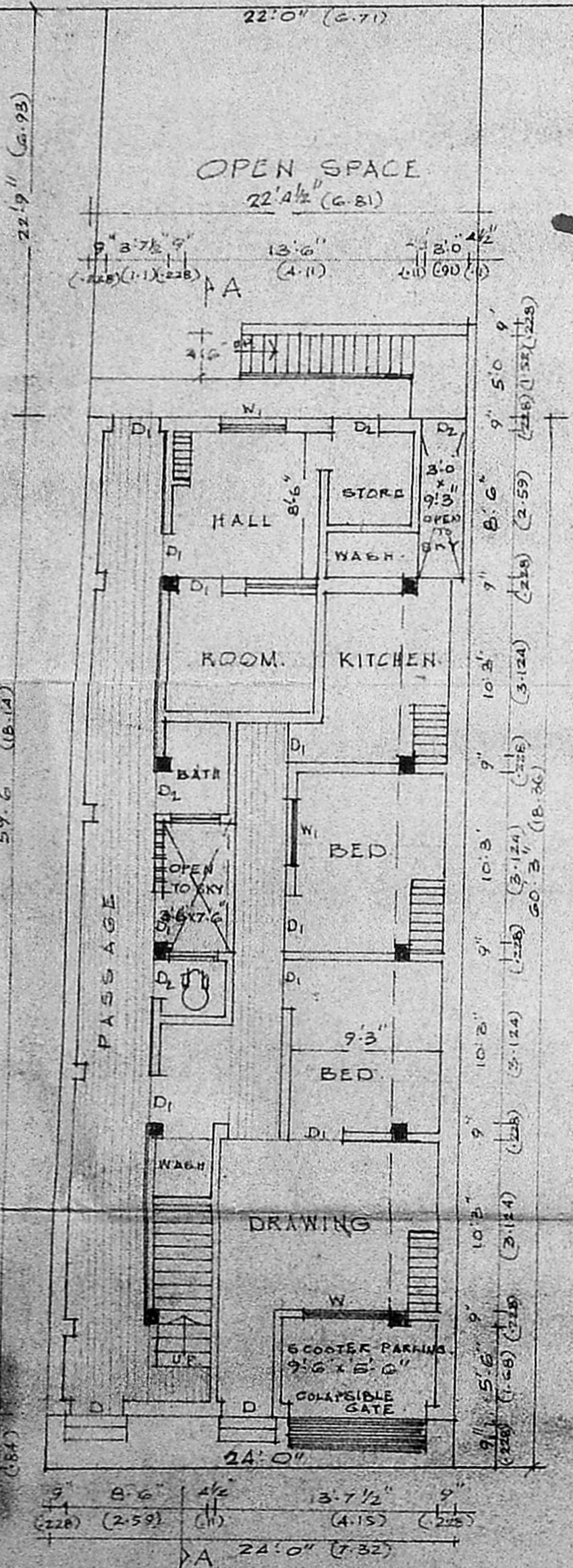

GROUND FLOOR PLAN

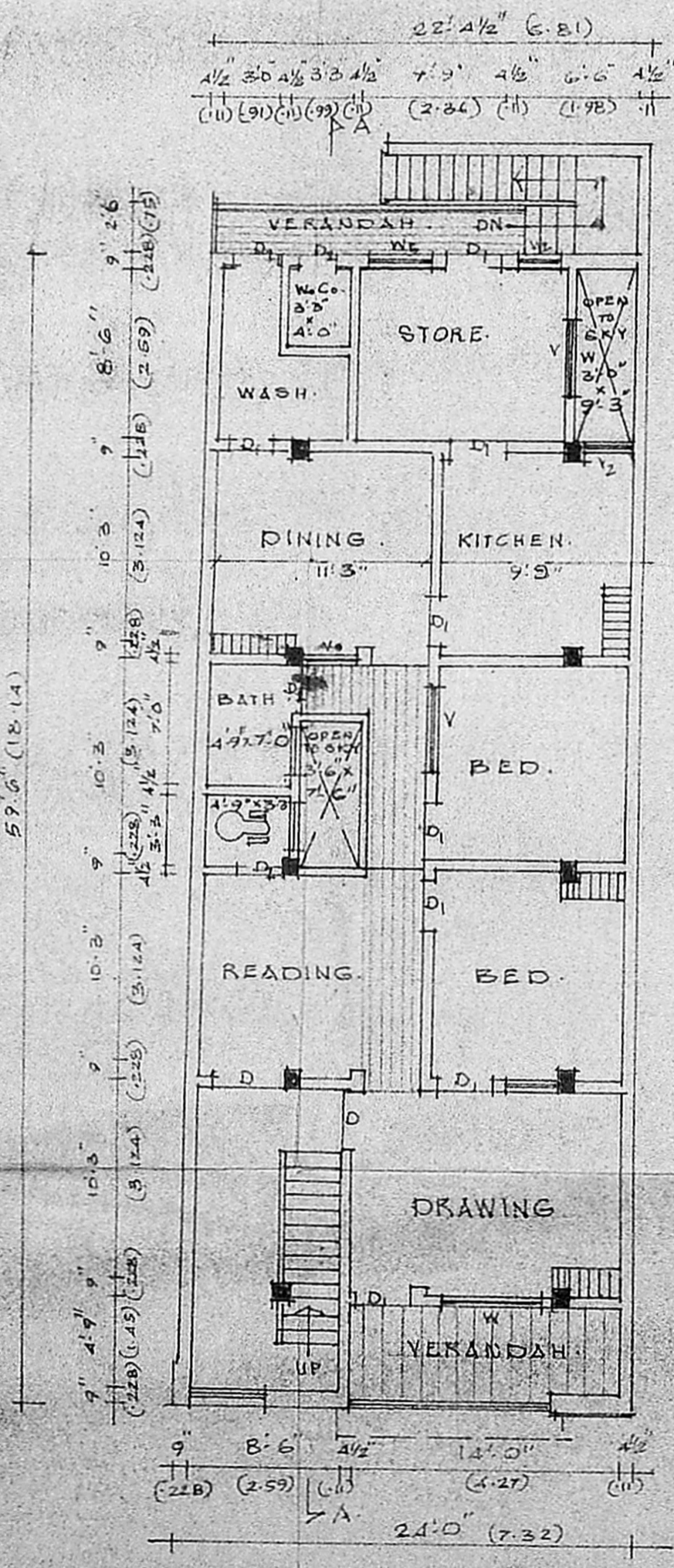

FIRST FLOOR PLAN

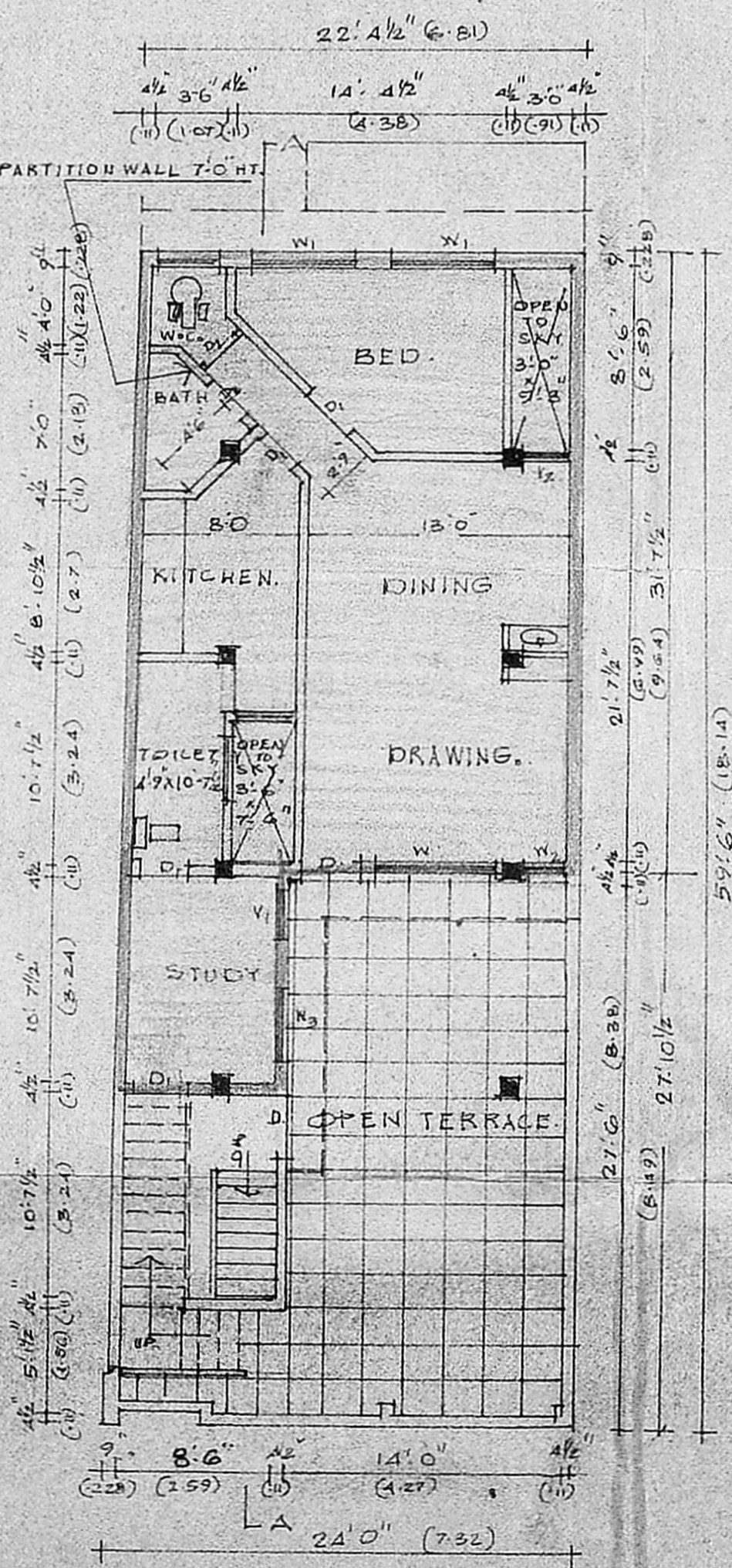

TERRACE & 2ND. FLOOR PLAN